



PROPOSED RESIDENCE
FOR
JOHN & CATHY ECKEL
ROUND POND - LUDLOW, VT

GROUND FLOOR LIVING AREA:	1077 SF
FIRST FLOOR LIVING AREA:	1140 SF
SECOND FLOOR LIVING AREA:	819 SF
TOTAL LIVING AREA:	3036 SF
MECHANICAL/STORAGE	623 SF
GAME ROOM	580 SF
GARAGE	580 SF
VAULTED	321 SF
PORCH & DECK	449 SF



a division of bensonwoodworking co.
6 BLACKJACK CROSSING
WALPOLE, NH 03608 USA
PH: (603) 756-3600
FAX: (603) 756-3200
EMAIL:
INFO@BENSONWOOD.COM
COPYRIGHT 2007
BENSON WOODWORKING CO., INC.

PROPOSED RESIDENCE
FOR
JOHN & CATHY ECKEL
ROUND POND - LUDLOW, VT

ISSUE	
DATE	REMARKS
13 SEPT 07	FOR CONTRACT
27 SEPT 07	FOR PERMIT
11 OCT 07	WINDOW REVIEW

DRAWING TITLE:

COVER

STAMP

SCALE:

DSN TEAM: RW/DR/CC

SHEET NUMBER:

A-0.0

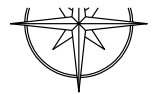

BENSONWOOD
 a division of bensonwoodworking co.
 6 BLACKJACK CROSSING
 WALPOLE, NH 03608 USA
 PH: (603) 756-3600
 FAX: (603) 756-3200
 EMAIL:
 INFO@BENSONWOOD.COM
 COPYRIGHT 2007
 BENSON WOODWORKING CO., INC.

PROPOSED RESIDENCE
 FOR
JOHN & CATHY ECKEL
 ROUND POND - LUDLOW, VT

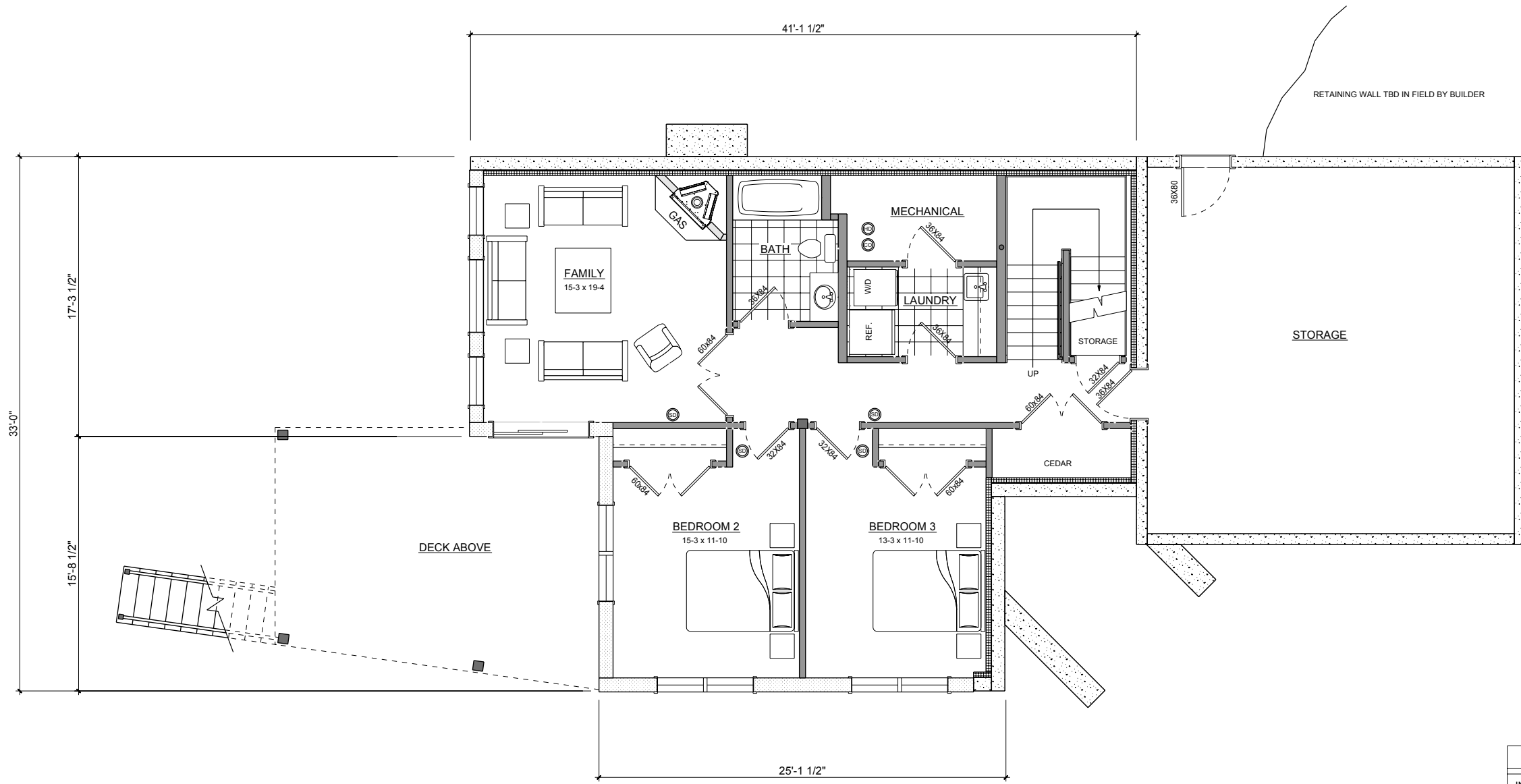

RETAINING WALL TBD IN FIELD BY BUILDER

GROUND FLOOR LIVING: 1077 SQFT
 MECHANICAL/STORAGE: 43 SQFT
 GARAGE STORAGE BELOW: 580 SQFT

WALL TYPE LEGEND	
INSULATED WALL PANEL	
2" EXTRUDED POLYSTYRENE INSULATION 2x4 STUDS AT 24" O.C. GWB ON INTERIOR	
2x6 AT 16" O.C. INSULATED WALL 5/8" EXTERIOR SHEATHING GWB ON INTERIOR	
2x6 AT 16" O.C. UNINSULATED WALL 5/8" EXTERIOR SHEATHING GWB ON INTERIOR	
2x10 AT 16" O.C. INSULATED WALL 5/8" EXTERIOR SHEATHING GWB ON INTERIOR	
2x4 AT 16" O.C. PARTITION GWB BOTH SIDES	
2x6 AT 16" O.C. PARTITION GWB BOTH SIDES	
UNINSULATED CONCRETE WALL	

TIMBER POSTS

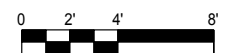

ISSUE	
REMARKS	DATE
FOR CONTRACT	13 SEPT 07
FOR PERMIT	27 SEPT 07
WINDOW REVIEW	11 OCT 07

DRAWING TITLE:
GROUND FLOOR

STAMP

SCALE: 1/4" = 1'-0"
 DSN TEAM: RW/DR/CC

SHEET NUMBER:
A-3.0

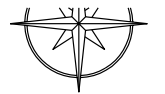

a division of bensonwoodworking co.

6 BLACKJACK CROSSING
 WALPOLE, NH 03608 USA
 PH: (603) 756-3600
 FAX: (603) 756-3200
 EMAIL:
 INFO@BENSONWOOD.COM
 COPYRIGHT 2007
 BENSON WOODWORKING CO., INC.

PROPOSED RESIDENCE
 FOR
 JOHN & CATHY ECKEL
 ROUND POND - LUDLOW, VT



FIRST FLOOR LIVING: 1140 SQFT
 ENTRY/ DECK: 449 SQFT
 GARAGE: 580 SQFT

WALL TYPE LEGEND	
INSULATED WALL PANEL	
2" EXTRUDED POLYSTYRENE INSULATION 2x4 STUDS AT 24" O.C. GWB ON INTERIOR	
2x6 AT 16" O.C. INSULATED WALL 5/8" EXTERIOR SHEATHING GWB ON INTERIOR	
2x6 AT 16" O.C. UNINSULATED WALL 5/8" EXTERIOR SHEATHING GWB ON INTERIOR	
2x10 AT 16" O.C. INSULATED WALL 5/8" EXTERIOR SHEATHING GWB ON INTERIOR	
2x4 AT 16" O.C. PARTITION GWB BOTH SIDES	
2x6 AT 16" O.C. PARTITION GWB BOTH SIDES	
UNINSULATED CONCRETE WALL	

TIMBER POSTS

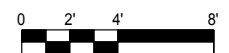

ISSUE	
REMARKS	
FOR CONTRACT	
FOR PERMIT	
WINDOW REVIEW	
DATE	BY
13 SEPT 07	DOUG
27 SEPT 07	DOUG
11 OCT 07	DOUG

DRAWING TITLE:
FIRST FLOOR

STAMP

SCALE: 1/4" = 1'-0"
 DSN TEAM: RW/DR/CC

SHEET NUMBER:
A-3.1



a division of bensonwoodworking co.

6 BLACKJACK CROSSING
 WALPOLE, NH 03608 USA
 PH: (603) 756-3600
 FAX: (603) 756-3200
 EMAIL:
 INFO@BENSONWOOD.COM
 COPYRIGHT 2007
 BENSON WOODWORKING CO., INC.

PROPOSED RESIDENCE
 FOR
 JOHN & CATHY ECKEL
 ROUND POND - LUDLOW, VT

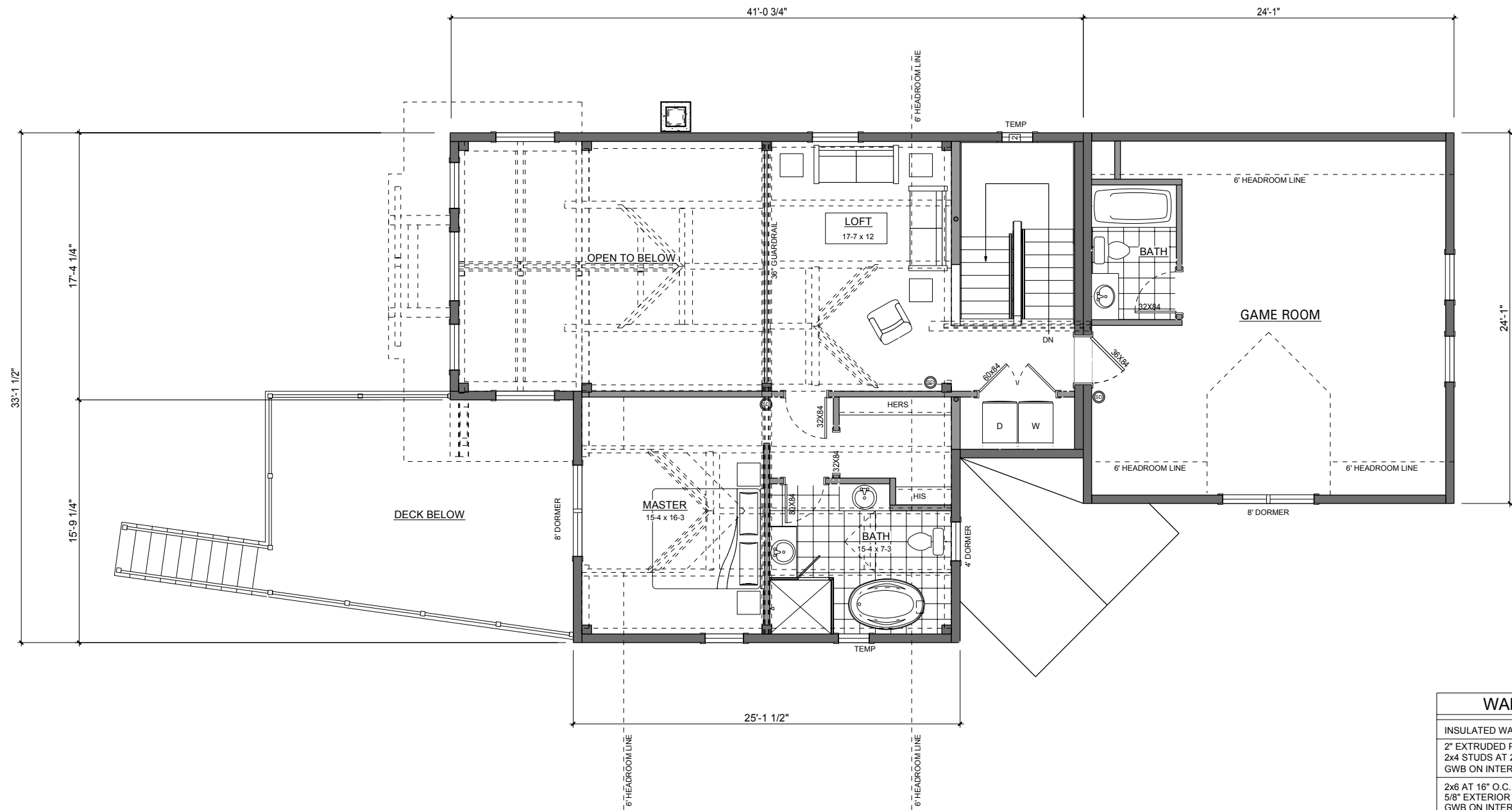

SECOND FLOOR LIVING: 819 SQFT
 VAULTED: 321 SQFT
 GAME ROOM: 580 SQFT

WALL TYPE LEGEND	
INSULATED WALL PANEL	
2" EXTRUDED POLYSTYRENE INSULATION 2x4 STUDS AT 24" O.C. GWB ON INTERIOR	
2x6 AT 16" O.C. INSULATED WALL 5/8" EXTERIOR SHEATHING GWB ON INTERIOR	
2x6 AT 16" O.C. UNINSULATED WALL 5/8" EXTERIOR SHEATHING GWB ON INTERIOR	
2x10 AT 16" O.C. INSULATED WALL 5/8" EXTERIOR SHEATHING GWB ON INTERIOR	
2x4 AT 16" O.C. PARTITION GWB BOTH SIDES	
2x6 AT 16" O.C. PARTITION GWB BOTH SIDES	
UNINSULATED CONCRETE WALL	

TIMBER POSTS

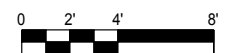

ISSUE			
DATE	BY	REMARKS	
13 SEPT 07	DOUG	FOR CONTRACT	
27 SEPT 07	DOUG	FOR PERMIT	
11 OCT 07	DOUG	WINDOW REVIEW	

DRAWING TITLE:
SECOND FLOOR

STAMP

SCALE: 1/4" = 1'-0"
 DSN TEAM: RW/DR/CC

SHEET NUMBER:
A-3.2



BENSONWOOD
 a division of bensonwoodworking co.
 6 BLACKJACK CROSSING
 WALPOLE, NH 03608 USA
 PH: (603) 756-3600
 FAX: (603) 756-3200
 EMAIL:
 INFO@BENSONWOOD.COM
 COPYRIGHT 2007
 BENSON WOODWORKING CO., INC.

PROPOSED RESIDENCE
 FOR
 JOHN & CATHY ECKEL
 ROUND POND - LUDLOW, VT

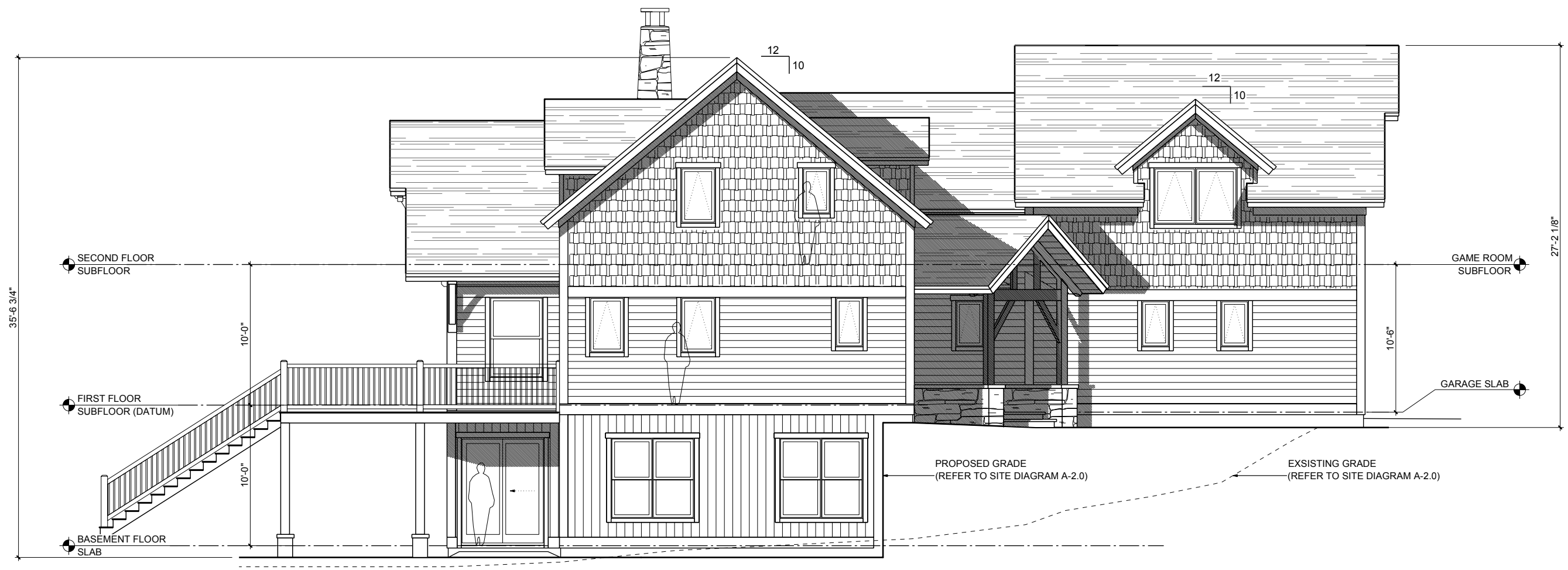

ISSUE	
DATE	REMARKS
13 SEPT 07	FOR CONTRACT
27 SEPT 07	FOR PERMIT
11 OCT 07	WINDOW REVIEW

DRAWING TITLE:
SOUTH ELEVATION

STAMP

SCALE: 1/4" = 1'-0"
 DSN TEAM: RW/DR/CC

SHEET NUMBER:
A-4.0





a division of bensonwoodworking co.
 6 BLACKJACK CROSSING
 WALPOLE, NH 03608 USA
 PH: (603) 756-3600
 FAX: (603) 756-3200
 EMAIL:
 INFO@BENSONWOOD.COM
 COPYRIGHT 2007
 BENSON WOODWORKING CO., INC.

PROPOSED RESIDENCE
 FOR
 JOHN & CATHY ECKEL
 ROUND POND - LUDLOW, VT

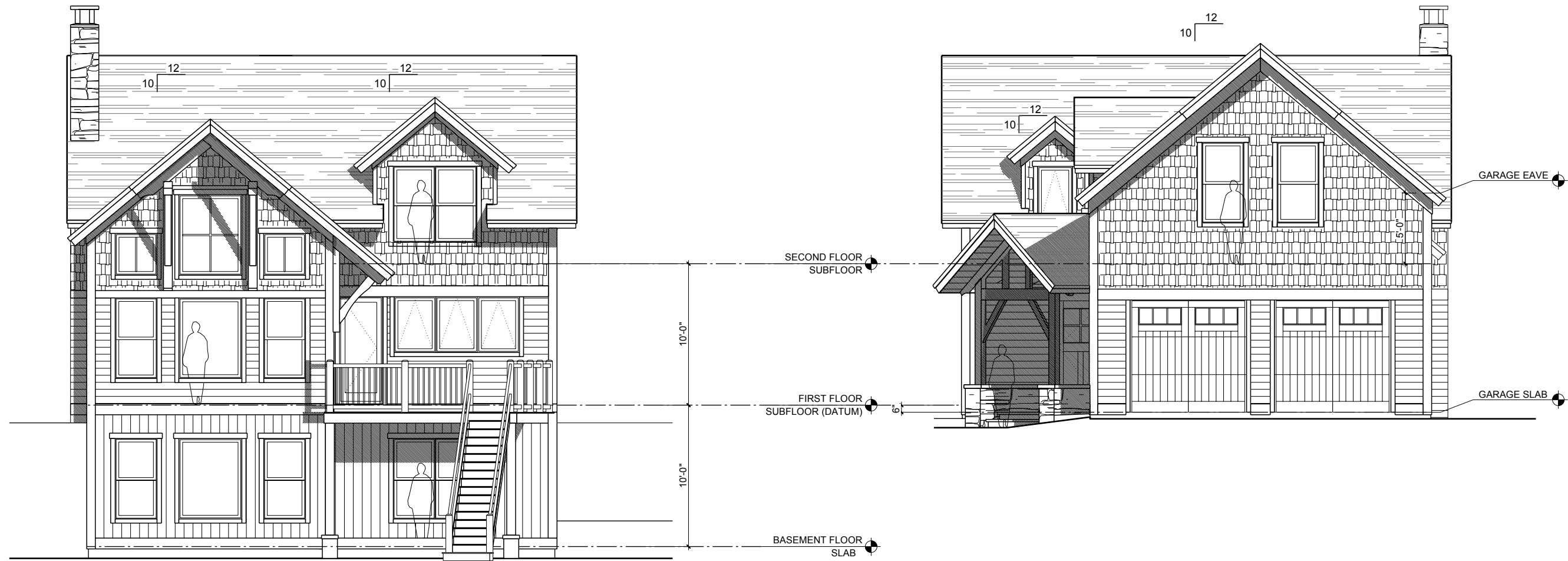

REMARKS	
FOR CONTRACT	
FOR PERMIT	
WINDOW REVIEW	

DATE	BY
13 SEPT 07	DOUG
27 SEPT 07	DOUG
11 OCT 07	DOUG

DRAWING TITLE:
**EAST/WEST
 ELEVATION**

STAMP

SCALE: 1/4" = 1'-0"
 DSN TEAM: RW/DR/CC

SHEET NUMBER:
A-4.2